

Euphonium

Christmas Carols

Deck the halls, Good King Wenceslas, Jingle Bells, Jolly old St. Nick,
Joy to the world, and Up on the housetop

Mrs. Pannell

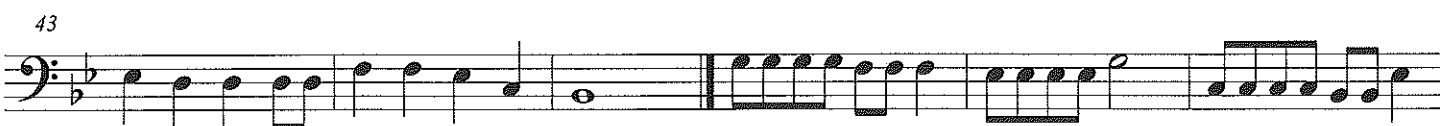
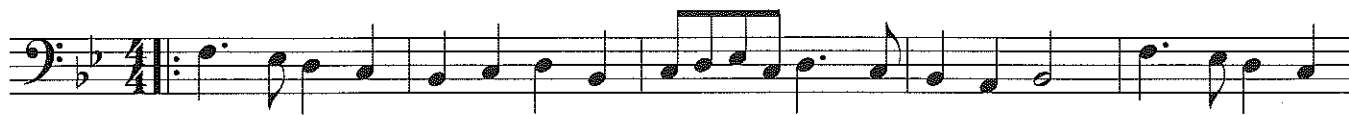

49

55

65

73

79

85

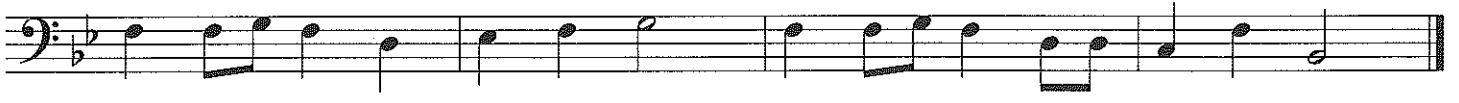

Baritone Sax

Christmas Carols

Deck the halls, Good King Wenceslas, Jingle Bells, Jolly old St. Nick,
Joy to the world, and Up on the housetop

Mrs. Pannell

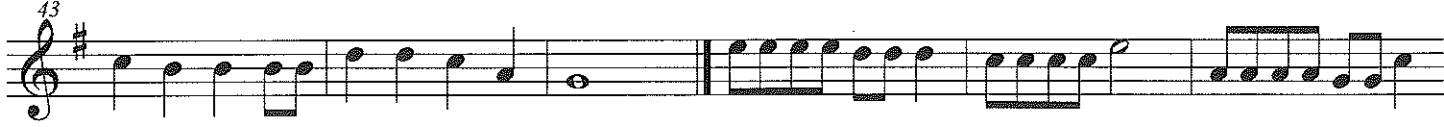
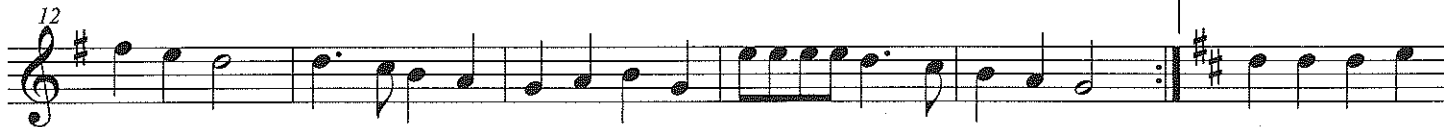

49

55

65

73

79

85

Oboe

Christmas Carols

Deck the halls, Good King Wenceslas, Jingle Bells, Jolly old St. Nick,
Joy to the world, and Up on the housetop

Mrs. Pannell

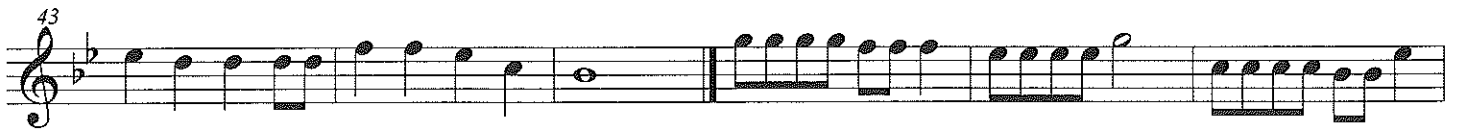

49

55

65

73

79

85

Bassoon

Christmas Carols

Deck the halls, Good King Wenceslas, Jingle Bells, Jolly old St. Nick,
Joy to the world, and Up on the housetop

Mrs. Pannell

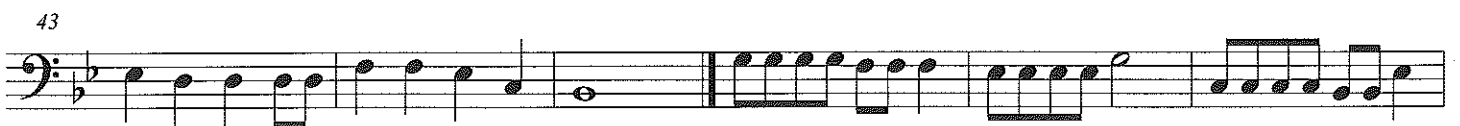

49

55

65

73

79

85

Tuba

Christmas Carols

Deck the halls, Good King Wenceslas, Jingle Bells, Jolly old St. Nick,
Joy to the world, and Up on the housetop

Mrs. Pannell

6

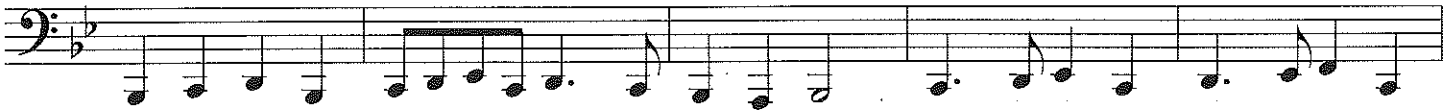

11

17

23

30

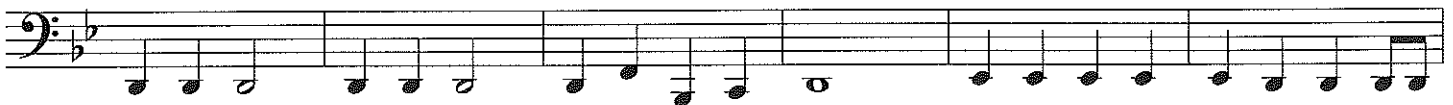

36

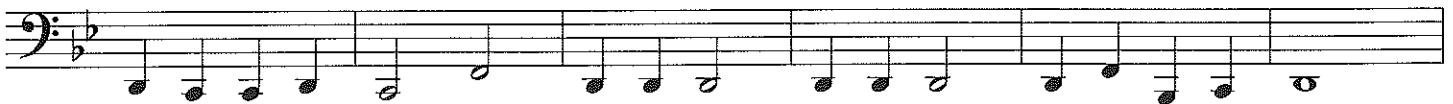

42

48

53

62

70

77

83

Bells

Christmas Carols

Deck the halls, Good King Wenceslas, Jingle Bells, Jolly old St. Nick,
Joy to the world, and Up on the housetop

Mrs. Pannell

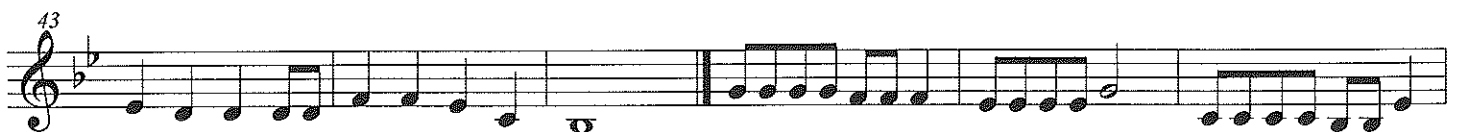
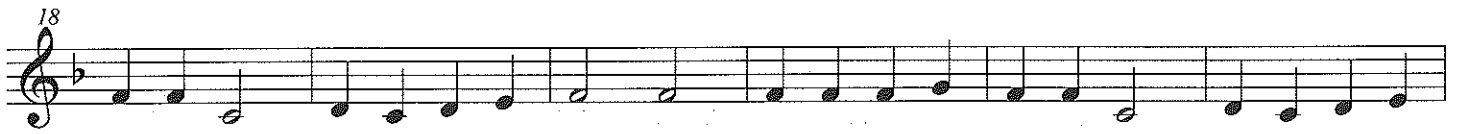
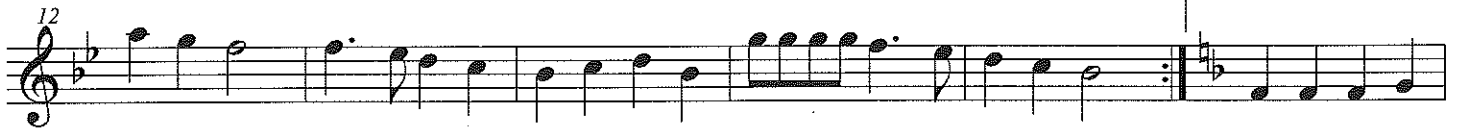

49

54

64

73

79

85

Trumpet in B \flat

Christmas Carols

Deck the halls, Good King Wenceslas, Jingle Bells, Jolly old St. Nick,
Joy to the world, and Up on the housetop

Mrs. Pannell

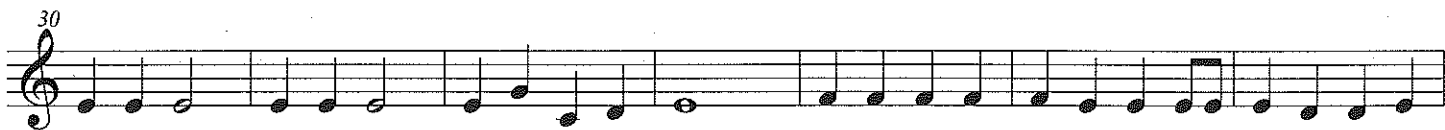

50

57

67

75

81

87

Clarinet in B \flat

Christmas Carols

Deck the halls, Good King Wenceslas, Jingle Bells, Jolly old St. Nick,
Joy to the world, and Up on the housetop

Mrs. Pannell

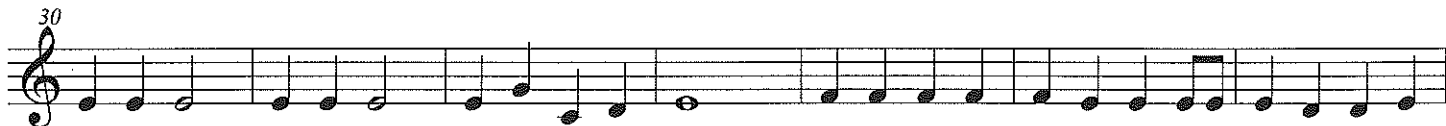

50

57

67

75

81

87

Flute

Christmas Carols

Deck the halls, Good King Wenceslas, Jingle Bells, Jolly old St. Nick,
Joy to the world, and Up on the housetop

Mrs. Pannell

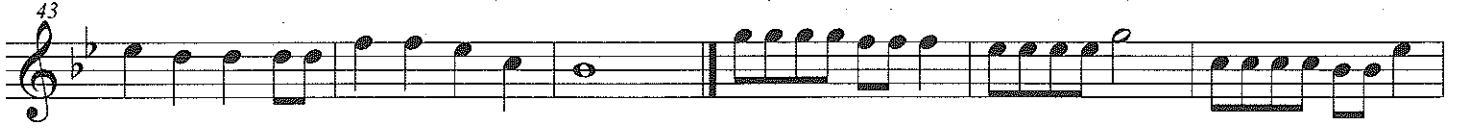
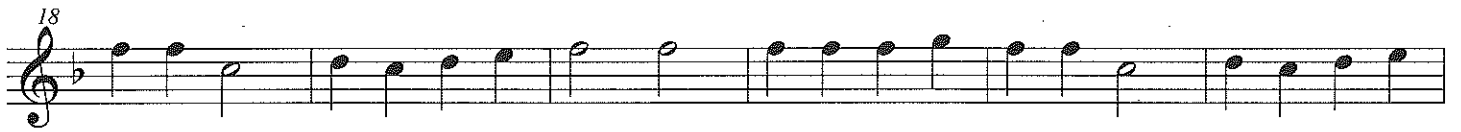
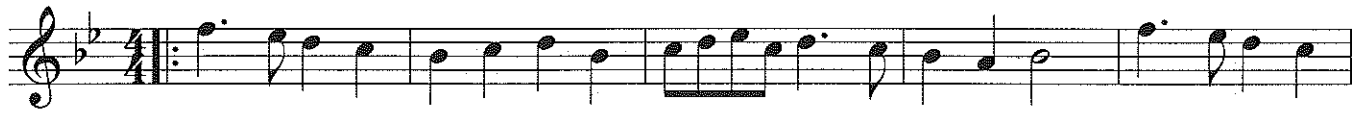

49

55

65

73

79

85

Horn in F

Christmas Carols

Deck the halls, Good King Wenceslas, Jingle Bells, Jolly old St. Nick,
Joy to the world, and Up on the housetop

Mrs. Pannell

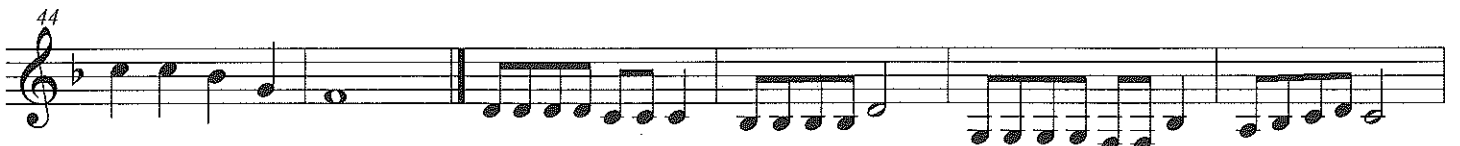
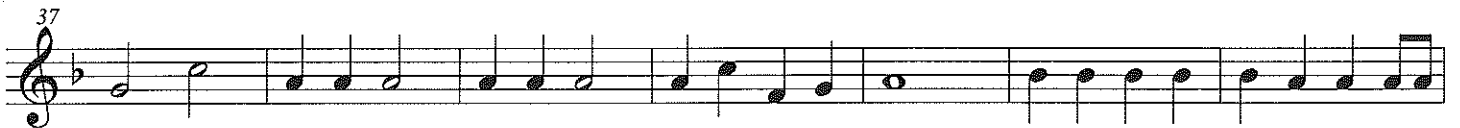
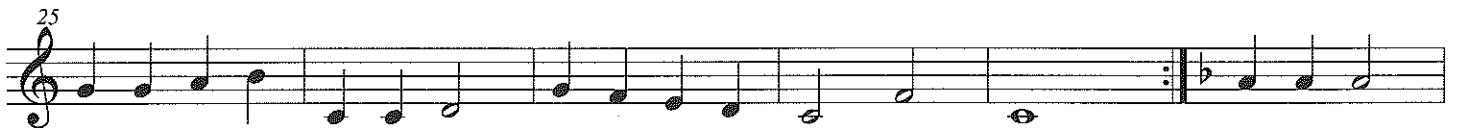
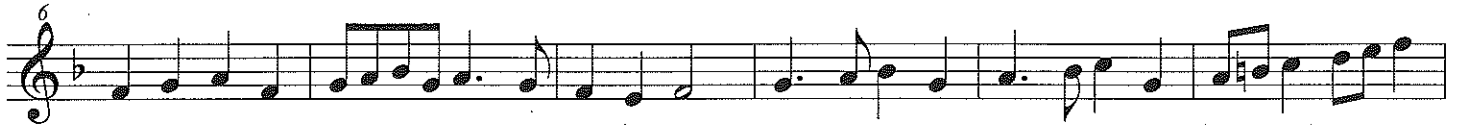

50

56

65

73

79

85

Trombone

Christmas Carols

Deck the halls, Good King Wenceslas, Jingle Bells, Jolly old St. Nick,
Joy to the world, and Up on the housetop

Mrs. Pannell

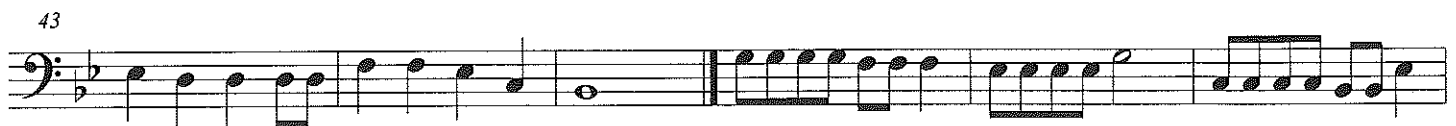
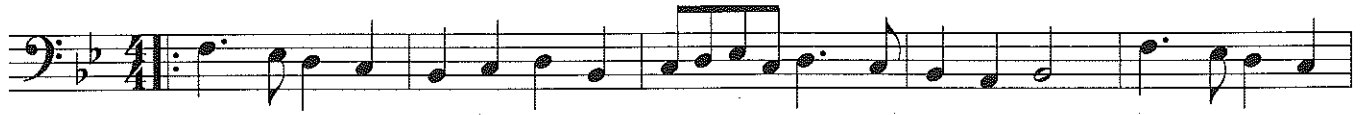

49

55

65

73

79

85

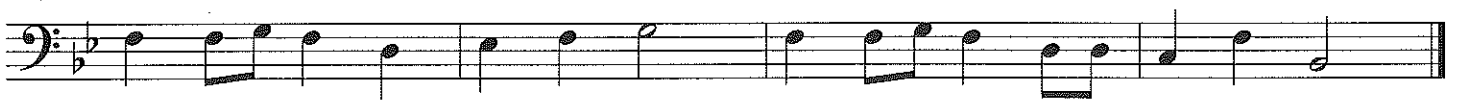

Tenor Sax

Christmas Carols

Deck the halls, Good King Wenceslas, Jingle Bells, Jolly old St. Nick,
Joy to the world, and Up on the housetop

Mrs. Pannell

4/4

6

12

18

24

30

37

44

50

57

67

75

81

87

Alto Sax

Christmas Carols

Deck the halls, Good King Wenceslas, Jingle Bells, Jolly old St. Nick,
Joy to the world, and Up on the housetop

Mrs. Pannell

49

55

65

73

79

85

Bass Clarinet

Christmas Carols

Deck the halls, Good King Wenceslas, Jingle Bells, Jolly old St. Nick,
Joy to the world, and Up on the housetop

Mrs. Pannell

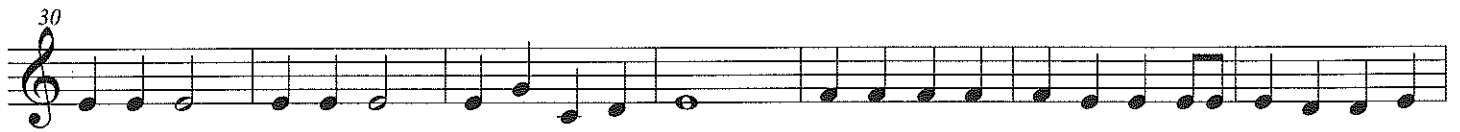

50

57

67

75

81

87
